Reno Evening Gazette.

VOL. XIII. RENO, WASHOE COUNTY, NEVADA, TUESDAY, MAY 16, 1882. NO. 39.

LOCALS.

How to Secure Health.

It is strange any one will suffer from derangement brought on by impure blood when SCOVILL'S SARSAPARILLA AND STILLINGIA, or BLOOD AND LIVER SYRUP will secure health to the physical organization. It is a strengthening syrup, pleasant to take, and the BEST BLOOD PURIFIER ever discovered, curing Scrofula, Syphilitic disorders, weakness of the Kidneys, Erysipelas, Malaria, Nervous disorders, Debility, Bilious complaints and diseases of the Blood, Liver, Kidneys, Stomach, Skin, etc.

BAKER'S PAIN PANACEA cures pain in Man and Beast.

DR. ROGER'S WORM SYRUP instantly destroys WORMS. jly18-1y

Wrinkled Faces.

It is a painful sight to see young ladies in their teens with wrinkled and prematurely old faces; nevertheless it is quite common, and to any one who observes the tendency of the times the reason is very apparent. Owing to flaming advertisements and bogus certificates in which are used the names of eminent physicians and chemists, the unsuspecting and credulous have been induced to use some of the so-called liquid beautifiers, all of which are known to be positively injurious, and if used for any length of time will destroy the complexion, so that it will be next to impossible to restore it. Mothers should be very careful to see that their daughters do not use these preparations, but ask for and obtain Sloven's Harmless Yosemite Face Powder, the only harmless beautifier. For sale by all druggists. R. E. Queen, Reno. may12w1

Something New.

In transit from New York: an immense variety of Spring fabrics in all the new designs for 1882. My importation of English, Scotch and French cassimeres includes all the choicest productions of the foreign mills, and my lines of domestic cassimeres are full and varied. No California or Oregon goods in stock. Suits, new woolen goods, at $25 and upwards. Pants, new woolen goods, at $7 and upwards. My coats do not "hike" or fall off at the collar bag in the back, or stick out in front. Call at the oldest establishment in Reno, and no effort will be spared to please you. A complete fit guaranteed. F. KOLSTER,
mar28-tf Leading Tailor in Reno

Notice to the Public.

The citizens of Reno are hereby notified that I will, with the assistance of my family carry on the business in the bakery known as "Jake Graff's" bakery, as heretofore, and respectfully ask the patronage of all our old friends for the support of said family. Contrary reports notwithstanding, Eddie Graff will deliver bread to all customers with his well-known civility and dispatch.
f20-tf MRS. MAGDALENA GRAFF.

Hub Punch.

Clear, or with hot or iced water, milk or lemonade, "tops" every punch for flavor. Directly the cork is drawn, it is ready and can be used clear, or mixed with hot or iced water to suit the taste. Sold by all Grocers, Wine Merchants and Druggists. Trade supplied by Richards & Harrison, Agents for the Pacific Coast. San Francisco.

ICHI BAN, doubled in size is the largest Japanese sale exhibition in the world. Shattuck & Fletcher export their printing inks to Japan, receive Japanese goods in return, pay for this advertisement with printing ink, and this is why ichi ban exists on low prices. Logical, isn't it? Wholesale and retail. Goods for every branch of country and retail trade.
may6tf

$3.00 Per Dozen.

A opportunity seldom offered, and never before in Reno. On and after the 15th inst. and until further notice, Murry Dunham will make cabinet photographs for $3 per dozen, and all other work in proportion. Remember the time will not be long; so call early. mlbtf

Always Refreshing.

A delicious odor is imparted by Floreston Cologne, which is always refreshing, no matter how freely used. may3m1

Elegance and Purity.

Ladies who appreciate elegance and purity are using Parker's Hair Balsam. It is the best article sold for restoring gray hair to its original color, beauty and lustre. may3m1

John F. Myers' Drug Store has removed to Virginia street next to Barnett's. may5-tf

Drugs and Patent Medicines

Of every description sold cheap by John F. Myers, Virginia street, next to Barnett's.

For Cheap Drugs, Toilet Articles Patent Medicines, Perfumery, etc., call at Jno. F. Myers' Drug Store, Virginia street, next to Barnett's. je16

The finest brand of Kelly's celebrated Key West cigars are to be had at John F. Myers' Drug Store on Virginia street, next to Barnett's. je16-tf

Peruvian Syrup cures dyspepsia, general debility, liver complaint, boils, humors chronic diarrhœa, nervous affections, female complaints, and all diseases originating in a bad state of the blood. f20-d&w-1y

Wistar's Balsam of Wild Cherry cures coughs, colds, bronchitis, whooping cough, croup, influenza, consumption, and all diseases of the throat lungs and chest. 50 cents and $1 a bottle. feb20-d&w-1y

TUTT'S PILLS

INDORSED BY
PHYSICIANS, CLERGYMEN, AND THE AFFLICTED EVERYWHERE.

THE GREATEST MEDICAL TRIUMPH OF THE AGE.

SYMPTOMS OF A
TORPID LIVER.

Loss of appetite, Nausea, bowels costive, Pain in the Head, with a dull sensation in the back part, Pain under the shoulder-blade, fullness after eating, with a disinclination to exertion of body or mind, Irritability of temper, Low spirits, Loss of memory, with a feeling of having neglected some duty, weariness, Dizziness, Fluttering of the Heart, Dots before the eyes, Yellow Skin, Headache, Restlessness at night, highly colored Urine.

IF THESE WARNINGS ARE UNHEEDED, SERIOUS DISEASES WILL SOON BE DEVELOPED

TUTT'S PILLS are especially adapted to such cases, one dose effects such a change of feeling as to astonish the sufferer.

They Increase the Appetite, and cause the body to Take on Flesh, thus the system is nourished, and by their Tonic Action on the Digestive Organs, Regular Stools are produced. Price 25 cents. 35 Murray St., N.Y.

TUTT'S HAIR DYE.

GRAY HAIR OR WHISKERS changed to a GLOSSY BLACK by a single application of this DYE. It imparts a natural color, acts Instantaneously. Sold by Druggists, or sent by express on receipt of $1.

Office, 35 Murray St., New York.

(Dr. TUTT'S MANUAL of Valuable Information and Useful Receipts will be mailed FREE on application.)

COAST CLIPPINGS.

Immigrants from Kansas are arriving in Yakima county, W. T.

Peter Lawrence was drowned at Point Ellis, W. T., while fishing.

The Los Angeles Democrats will hold their County Convention June 10.

A new Catholic church building has been erected at Port Townsend this Spring.

Edward Mitchell, aged 17, was run over and killed by a train near Alameda Sunday.

Damaging frosts occurred at various points in California Friday and Saturday nights.

At Myrtle Creek, Or., Friday, L. C. Hill shot and killed Caleb Young, his brother-in-law.

Charles Noonan is missing from Portland, Oregon, and it is thought he is drowned.

Yosemite valley is now in its glory. The vegetation is rank and the volume of water large.

A century plant eighteen years old is preparing to blossom in a flower garden at Watsonville, Cal.

H. H. Blossom sold his farm of 9,000 acres in Antelope Valley, Tehema county, last week, with all the improvements, for $127, 0.

Lafayette Spangler drew his pistol in the Hanford, Cal., Court and defied the Sheriff to arrest him. There was a narrow escape from a bloody riot.

Gov. Stanford is said to have assured the people of Chico that a fine new depot, with all the modern improvements, shall soon be built in the town.

Herbert S. Dickey, a Los Angeles newspaper man, died in the Napa Insane Asylum Saturday, to which institution he was committed last Tuesday.

The Utah and Northern is carrying immense quantities of freight north to Idaho and Montana. Both these Territories are having a boom in immigration this season.

The Grass Valley *Union* says a mania for running away appears to have seized the boys of that place. Several youngsters have recently left their paternal homes.

The depths attained by mining shafts at Bodie are as follows: Standard, 1,210 feet; Bodie Con., 900 feet; Red Cloud, 762; Tioga, 1,000; Goodshaw, 750; Oro, 714.

Track on the Southern Pacific Railroad is now laid to a point 337 miles east of El Paso. It is thought the road will be completed to its eastern terminus within four months.

The United States Supreme Court has rendered a decision confirming the rights of the settlers in Sutterville, Cal., to the lands occupied by them. The action was commenced in the United States Circuit Court, in November, 1856, nearly twenty-six years ago.

Mrs. L. A. Potts, of Portland, Or., has fallen heir to $30,000, bequeathed by a lady friend in New York who had a mother's affection for her. Mrs. Pott's husband was engineer of the steamer Gold Dust, and killed by a boiler explosion about one year ago.

The Colusa *Sun*, which has hitherto taken a very hopeful view of crop prospects, now concludes that the county will have a fourth of the crop or less. It believes that the difference between a south and a north wind in Colusa county for the past week has been over a million dollars.

One day recently, in order to test the capacity of a new circular saw at Port Blakely, a log twenty-four feet long and seven in diameter, containing 6,000 feet of lumber, was hauled into the mill and sawed up into inch boards. This is probably the largest log ever sawed on the Sound.

From rheumatism I have been a great sufferer during the past seven years and part of the time have been confined to my bed. The last attack kept me in bed for seven long months, in which time I employed the best medical skill without securing relief. I was induced to try St. Jacobs Oil, which remedy has entirely cured me. My hands have become straight and can be used as well as ever. I have induced others afflicted with rheumatism to use it, and they have experienced the same happy result. I wish it was in my power to tell suffering humanity of the curative powers of St. Jacobs Oil. EDWARD RHOERLING,
Scranton, Pa.

A Poor Outlook.

Chico *Enterprise*: A sad story of desolation comes from the west side of the San Joaquin river. There the crops have failed entirely, and there has been an unheardof extent of sickness among the people, measles and pneumonia being the principal ailments. Scarcely a family, it is said, has escaped, and everybody is depressed and discouraged.

Eclipse Cuvees of 1879 and 1880 are the finest champagnes in the market

MISCELLANEOUS.

WISTAR'S BALSAM OF WILD CHERRY

ONE OF THE OLDEST AND MOST RELIABLE REMEDIES IN THE WORLD FOR THE CURE OF

Coughs, Colds, Hoarseness, Sore Throat, Bronchitis, Influenza, Asthma, Whooping Cough, Croup, and

Every affection of the
THROAT, LUNGS AND CHEST,
including
CONSUMPTION.

A WELL-KNOWN PHYSICIAN WRITES:

"It does not dry up a cough, and leave the cause behind, as is the case with most preparations, but loosens it, cleanses the lungs and allays irritation, thus removing the cause of complaint."

DO NOT BE DECEIVED by articles bearing similar names. Be sure you get

DR. WISTAR'S BALSAM OF WILD CHERRY,

with the signature of "I. BUTTS" on the wrapper

50 Cents and $1.00 a Bottle.

Prepared by SETH W. FOWLE & SONS, Boston, Mass. Sold by druggists and dealers generally

WARNER'S SAFE KIDNEY & LIVER CURE

The Leading Scientists of To-day agree that most diseases are caused by disordered kidneys or Liver. The discovery of Warner's Safe Kidney and Liver Cure marks an era in the treatment of these diseases. It is a POSITIVE remedy for all diseases that cause pains in the lower part of the body for torpid liver, headaches, jaundice dizziness, gravel, fever, ague, malaria, and all difficulties of the kidneys, liver, and urinary organs. It is an excellent and safe remedy for females during pregnancy. It will control menstruation, and is invaluable for leucorrhœa or falling of the womb. As a blood purifier it is unequalled, as it cures the organs that MAKE the blood.

This remedy, which has done such wonders, is put up in the LARGEST SIZED BOTTLES of any medicine on the market, and is sold by druggists and dealers at $1.25 per bottle. For diabetes, inquire for WARNER'S SAFE DIABETES CURE. It is a POSITIVE remedy.

H. H. WARNER & CO,
Rochester - - - New York

A DELICIOUS DRINK
For Use in Families, Hotels, Clubs, Picnics, Parties, etc.

Hub Punch

Boston:
C. H. GRAVES & SONS.

The "Hub Punch" has lately been introduced, and meets with marked popular favor.

It is Warranted to Contain only the BEST of Liquors, United with Choice Fruit Juices and Granulated Sugar.

It is ready on opening, and will be found an agreeable addition to the choice things of the table which undeniably enlarge the pleasures of life and encourage good fellowship and good nature.

GOOD AT ALL TIMES.

Just the Thing to Keep in Wine Cellars Sideboards not complete without it.

It can be used Clear, or with Fine Ice, Soda, Hot or Cold Water, Lemonade, Tea, or Fresh Milk, to Suit the Taste.

Sold by leading Wine Merchants, Grocers, Hotels and Druggists everywhere.

C. H. GRAVES & SONS, Boston, Mass.

Trade supplied at Manufacturers prices by
RICHARDS & HARRISON,
Agents for Pacific Coast, San Francisco, Cal.

S. M. JAMISON & SON,
—Dealer In—
BOOKS, STATIONERY, PAPERS
MAGAZINES,
CIGARS, TOBACCO, YANKEE NOTIONS
Commercial Row Reno.

MISCELLANEOUS.

DR. SPINNEY
NO. 11 KEARNEY STREET,
San Francisco, Cal.
Treat all Chronic and Special Disease

YOUNG MEN

WHO MAY BE SUFFERING FROM the effects of youthful follies or indiscretion, will do well to avail themselves of this, the greatest boon ever said at the altar of suffering humanity. DR. SPINNEY will guarantee to forfeit $500 for every case of Seminal Weakness or private disease of any kind or character which he undertakes and fails to cure.

MIDDLE-AGED MEN.

There are many at the age of thirty and sixty who are troubled with too frequent evacuations of the bladder, often accompanied by a slight smarting or burning sensation and a weakening of the system in a manner the patient cannot account for. On examining the urinary deposits a ropy sediment will often be found, and some small particles of albumen will appear, or the color will be of a thin milkish hue, again changing to a dark and torpid appearance. There are many men who die of this difficulty, ignorant of the cause, which is the second stage of seminal weakness. Dr. S. will guarantee a perfect cure in all such cases, and a healthy restoration of the genito-urinary organs.

Office Hours—10 to 4 and 6 to 8. Sundays from 10 to 11 A. M. Consultation Free. Thorough examination and advice $5.

P. S. For private diseases of short standing a full course of medicines sufficient for a cure, with necessary instructions, will be sent to any address on receipt of Ten Dollars.

Call or address
DR. SPINNEY & CO.
No. 11 Kearney Street, San Francisco.
jan2-d&w

THE GREAT ENGLISH REMEDY

Is a never-failing Cure for Nervous Debility, Exhausted Vitality, Seminal Weakness Spermatorrhœa Lost Manhood Impotency, Paralysis, and all the terrible effects of self-Abuse or youthful follies, and excesses in maturer years—such as Loss of Memory, Lassitude, Nocturnal Emission, Aversion to Society, Dimness of Vision, Noises in the Head; the vital fluid passing unobserved in the urine, and many other diseases that lead to insanity and death.

DR. MINTIE will agree to forfeit Five Hundred Dollars for a case of this kind the VITAL RESTORATIVE (under his special advice and treatment) will not cure, or for anything impure or injurious found in it. DR. MINTIE treats all Private Diseases successfully without mercury. Consultation Free. Thorough examination and advice, including analysis of urine, $5 00. Price of Vital Restorative, $3 00 a bottle, or four times the quantity, $10 00; sent to any address upon receipt of price, or C. O. D., secure from observation, and in private name if desired, by

A. E. MINTIE, M. D.
11 Kearney Street, San Francisco, Cal.

SAMPLE BOTTLE FREE

Will be sent to anyone applying relating symptoms, sex and age. Strict secrecy in regard to all business transactions.

DR. MINTIE'S KIDNEY REMEDY, NEPHRETICUM cures all kinds of Kidney and Bladder Complaints, Gonorrhœa, Gleet, Leucorrhœa. For sale by Osburn & Shoemaker druggists; $1 00 a bottle, six bottles for $5 00.

DR. MINTIE'S DANDELION PILLS are the best and cheapest DYSPEPSIA and BILIOUS cure in the market. For sale by Osburn & Shoemaker. jan2-1y-d&w

THE FIRST NATIONAL BANK
OF RENO.....NEVADA.

D. A. BENDER.....President.
GEO. W. MAPES.....Vice President.
C. T. BENDER.....Cashier.

Paid up Capital Stock...$75,000.
Surplus Fund.....$10,449,21

DIRECTORS:
C. T. BENDER, A. H. MANNING, D. A. BENDER
GEO. W. MAPES. A. A. CURTIS.

GOLDEN EAGLE HOTEL,
RENO.....NEVADA

Good Beds, Good Meals and the General Comfort of Guests
A SPECIALTY.

HOUSE STRICTLY TEMPERATE.

—By all means put up at the—
"GOLDEN EAGLE HOTEL."

Hoping in the future to merit past liberal patronage, very respectfully the manager,
o10tf A. H. BARNES.

STARTLING DISCOVERY!
LOST MANHOOD RESTORED.

A victim of youthful imprudence causing Premature Decay, Nervous Debility, Lost Manhood, etc., having tried in vain every known remedy, has discovered a simple self cure, which he will send FREE to his fellow-sufferers, address J. H. REEVES, 43 Chatham St., N. Y.

THOMAS PRICE
CHEMICAL LABORATORY
Assay Office and Ore Floors
524 Sacramento Street, San Francisco
TERMS and DETAILS ON APPLICATION
dec1 1y

A Varied Performance.

Many wonder how Parker's Ginger Tonic can perform such varied cures, thinking it simply essence of ginger, when in fact it is made from many valuable medicines which act beneficially on every diseased organ.
may3m1

$66 a week in your own town. Terms and $5 outfit free. Address:
H. HALLETT & Co., Portland, Maine.

SALOVEN'S ADVERTISEMENT.

SALOVEN,
THE TAILOR.
No. 408 J Street - - - Between Fourth and Fifth
SACRAMENTO.

THIS ESTABLISHMENT HAS JUST BEEN OPENED with an entire new management and an immense stock of latest cloths, direct from Philadelphia, which will be made up to suit bankers, merchants, clerks, etc.

PERFECT FIT GUARANTEED.

COUNTRY ORDERS PROMPTLY ATTENDED TO, and rules furnished for self-measurement. Call and see our goods and styles.

M. ALEXANDER, PROPRIETOR
may6f

HEREFORD CATTLE
—AND—
English Horses.
SCOTT & HANK, Halleck Nev.
NINE MILES SOUTH OF STATION,
IMPORTERS AND BREEDERS OF THESE CELEBRATED
BEEF CATTLE AND DRAFT HORSES.
We have now for Sale, from our own Importation:
Bulls and Cows,
Bull and Heifer Calves
—AND—
ENGLISH STALLIONS.
Correspondence Solicited.
oct20tf

NEVADA MARKET,
H. G. WILSON.
PROP'R.
Virginia street, two doors below Sunderland's Boot and Shoe Shop.

The market will at all times be supplied with the very best quality of
Beef, Mutton, Pork, Veal, Sausage, Etc.
to be found in the State. Meats shipped to all points on the railroad, and all orders promptly filled. Prices to suit the times.

HIGHEST PRICE PAID FOR HIDES.
apr1-tf

J. B. KLUNIE,
DEALER IN DIAMONDS, WATCHES
JEWELRY, SILVERWARE, CLOCKS, ETC.,
226 J Street, between Second and Third,
SACRAMENTO.
I always keep a full line of American watches, a large variety of the latest style fine jewelry, silver and silver-plated ware, clocks, etc. I have the exclusive agency for the
ROCKFORD WATCH CO.'S
QUICK TRAIN RAILROAD WATCHES.
WATCH REPAIRING a specialty, under J. P. Floberg. oct18y1

BRONCO WOOD YARD.
THE UNDERSIGNED HAVING BEEN engaged in the Wood Business for years represents that he has improved and perfected his facilities for cutting and transporting large quantities of wood to his
YARD AT BRONCO.
Wood of Every Size & Quality Offered to Consumers
AT THE LOWEST RATES BY THE CAR LOAD.
Address A. M. Wickes
Bronco, California.

DRAYAGE AND Express business promptly attended to
PIANO MOVING
A Specialty.
Leave orders at E. Meyer's or Manning & Berry's
JOHN F. AITKEN

THE ARLINGTON NURSERIES
Are selling large quantities of
FRUIT AND ORNAMENTAL TREES
OF HOME GROWTH,
And much better adapted to our climate than imported stock.
Hardy Evergreens a Specialty.
Pines in Variety,
FOUR TO EIGHT FEET HIGH.
American Golden and Siberian Arborvitæ.
Call and examine, select what you want, or address
apr16d&wtf W. J. MARSH, Reno, Nev.

Reno, Surprise Valley and Goose Lake.

FOUR-HORSE STAGE.
CARRYING THE U. S. MAIL.
J. E. CALDENWOOD ..... Proprietor

No failures of connection. Connects at Lakeview, Oregon, with stages for Chewaucan, Silver Lake, Summer Lake, Abbot's Lake, Prineville and The Dalles, also with stages for Drew's Valley, Linkville, Sprague River, and Ashland.

LEAVES RENO DAILY AT 7 O'CLOCK A. M. arriving at Lakeview at 9 P. M. the following day, and returning on similar time.

DISTANCE 230 MILES, FARE $23
T. K. MYERS, Agent.

RENO'S LEADING HOUSE.
PALACE HOTEL.
COR. COM. ROW & CENTER STS., ACROSS FROM R. R.
Everything Neat, New and Clean.
ROOMS LARGE AND SPLENDIDLY VENTILATED. HOTEL IS CONDUCTED ON EUROPEAN PLAN. THE HOTEL IS OPEN
BOTH DAY AND NIGHT.
No extortionate charges, and every accommodation given the traveling public.
oct4 PERKINS & WHITE, Props.

PROFESSIONAL.

DR. W. BERGMAN
Physician and Surgeon
OFFICE—Second street, next door to Webster's law office, Reno, Nevada.

S. BISHOP,
M. D.,
HAS returned from Eureka, and can be consulted at his residence. n4tf

E. L. BRIDGES,
SURVEYOR, CIVIL ENGINEER,
Deputy U. S. Mineral Surveyor for Nevada and County Surveyor of Washoe county. Office in the Court House, Reno. apr11tf

F. R. WAGGONER, M. D.,
PHYSICIAN AND SURGEON,
Residence and office, that formerly occupied by Dr. Dawson. sep1-tf

WILLIAM CAIN,
ATTORNEY-AT-LAW,
Reno, Washoe County, Nevada.
OFFICE—In Odd Fellows' Building, corner Virginia and Second streets. 5-1-t

BOARDMAN & ALEXANDER.
LAW OFFICE
In Steele's building, Commercial Row. mar23-tf

R. H. LINDSAY,
ATTORNEY AND COUNSELLOR AT LAW.
Will practice in all the Courts of this State and California. Office in Sunderland's building. may8m1 [Journal copy.]

JOHN R. KITTRELL,
ATTORNEY-AT-LAW,
Will practice in all the Courts. Office in Odd Fellows' building, corner Second and Virginia streets, Reno, Nevada. may9tf

D. ALLEN,
ATTORNEY-AT-LAW.
OFFICE — Over Lindley's grocery store Reno, Nevada. e24tf

H. B. COSSITT,
ATTORNEY-AT-LAW.
OFFICE — Removed to Steele's building Commercial Row. n2tf

GEO. A. RANKIN. R. M. CLARKE
CLARKE & RANKIN,
ATTORNEYS AND COUNSELORS AT LAW,
RENO.....NEVADA,
Practice in all the Courts. Office—Court House, Reno. mar4-tf

I. O. G. T.
MEETS EVERY TUESDAY EVENING in Odd Fellows' Hall, over Congregational church, at half-past seven o'clock.

A. O. U. W.
NEVADA LODGE, NO. 5, A. O. U. W meet every first and third Monday o each month, in their hall over the Congregational Church.
Sojourning members of the order cordially invited. F. McRAE, Recorder.
mar15-tf

I. O. O. F.
RENO LODGE NO. 19, INDEPENDENT Order of Odd Fellows, meet at Odd Fellows' Hall, over the Congregational Church every Thursday evening. A punctual attendance of members is requested. All visiting members in good standing are cordially invited to attend.
AL. LYMAN, N. G.
R. F. HOY, Secretary. apr19

THE TRUCKEE LUMBER CO.,
Dealers in all kinds of
LUMBER AND TIMBER,
RAILROAD TIES,
LATHS SHINGLES
DRESSED LUMBER AND RUSTIC
Sash Doors,
Blinds and
Moulding, and
ALL KINDS OF FURNITURE.
FRUIT AND PACKING BOXES
A SPECIALTY
BRICKELL & KRUGER.
jly11 Truckee, Cal

Reno Evening Gazette

Every Evening, Sundays Excepted.

R. L. FULTON, PROPRIETOR

RATES OF SUBSCRIPTION:

Daily, one year (by mail).....$6 00
Weekly, one year (by mail)..... 2 50
By carrier, per week, to all parts of Reno 25

RATES OF ADVERTISING:

Daily, one month, one square.....$2 50
Weekly, one month, one square 1 00
This includes both legal and Commercial work.

TUESDAY..... .....MAY 16, 1882

EDITORIAL NOTES.

James Gordon Bennett of the New York *Herald* is thus scrubbed down by the Boston *World*: "He is a rake and a sot; he is without honor and without scruple; his chosen associates are blacklegs, swindlers and lewd women; he has been proved a coward and a poltroon; and yet, such is the peculiar character of the man that in the "second circle" of nobility he is received, courted and made much of. Why is it? is a favorite question for the social philosophers.

Professor Mezzerkoff, a Russian chemist in New York, longs to do something for his fellow-men. In a lecture to an exclusive audience of Irish sympathizers he kindly offers to destroy a £2,000,000 British man of-war for $150. He says he can go to London, Paris or St. Petersburg with twenty men, each carrying an ordinary satchel, and in twenty-four hours burn the whole place.

Word comes that one of Vermont's Congressional statesmen has strengthened his family ties at public expense by sending six mail-bags full of Government seeds to his brother-in-law, who lives on a small farm in Massachusetts, and that four bushels of wheat contained in the lot has been thriftily carried to the miller and ground into flour.

The legislative, executive and judicial appropriation bill is completed and will be reported to the House of Representatives within a few days. It contains an appropriation of $108,550 for the Mint at Carson; for salaries, etc., $29,550; wages, $54,000, and incidentals, $25,000.

The talk seems to be that Hon. R. M. Daggett will be appointed Minister to the Sandwich Islands. It is a very nice situation, with a fair salary—large enough for a man of Daggett's modest wants to live on handsomely It is really one of the pleasantest positions in the gift of the Government.

"Democrat," the lively correspondent of the *Silver State* seems to spend more time looking after grass-widows and trifling bits of gossip than to gathering interesting news. Still, he manages to keep the town of Carson in a fever of excitement, and candidates for office much annoyed.

Oscar Wilde does not think much of American humor, and no wonder. It takes brains to appreciate American humor, because American jokes are not interspersed with italics and quotation marks, and followed by a long explanation, showing where the laugh ought to come in.

The *Transcript* says: "If the miners in Nevada county had Colonel Bee to deal with they would tar and feather him, and ride him on a rail. The people of San Francisco should handle him in that way."

It is evident that the Dublin detectives are not very keen, or else they are looking for something which they do not care to find.

The telegraph says there will be no representative of the Pacific Coast on the Tariff Commission.

Browning Chinamen.

SAN FRANCISCO, May 16.

Nothing definite is yet obtainable regarding the Altenower affair. At the health office it is stated that two boats in tow of a launch capsized, and about 20 lives were lost. Another report brings the loss down to six or seven. The Chief of Police has ordered a squad of officers to the ship to assist in maintaining order. His information is that the Chinese, excited by the loss of their countrymen, refuse to longer submit to any discipline, but no report of dangerous violence has yet been received.

Reports just received from Macondray & Co., consignees of the steamer Altenower, now lying at quarantine with Chinese passengers, state that a barge containing 36 Chinamen taken with smallpox, destined for the pest-house, capsized and all were drowned. Another report is that only a portion of those on board were lost, and that a serious mutiny has broken out among the eight hundred Chinese remaining on the steamer. Nothing definite has yet been ascertained.

TO-DAY'S NEWS

Press Dispatches to EVENING GAZETTE.

EASTERN.

The McGarrihan Ghost—A Bad Day for Spanish Grants.

WASHINGTON, May 16.

Wm. McGarrahan and several of his "counsel" made their appearance at the House of Representatives in good time to-day and appeared to be quite busy. Word had gone out that an attempt to pass the McGarrahan claim under suspension of the rules would be made to-day, and with a fair prospect of success. Half an hour before the Committee on Private Land Claims was called a correspondent met Chairman Pacheco of that committee, who said: "The McGarrahan men have weakened, and I don't think they will try it to-day; but I am watching them." Pacheco's surmise was correct. When the committee was called Muldoon kept his seat and Hazelton of Wisconsin, who is opposed to the McGarrahan business, rose and asked the House to suspend the rules and pass the bill to confirm an old Spanish land grant in the Territory of New Mexico, a grant which involved the title to about half a million acres. There was a short and rather spicy discussion over this, but the House did not appear to be in a mood to confirm Spanish grants to-day, and the bill, instead of receiving a majority of two-thirds, was lost by a vote of more than three to one.

A Good Day for Killing.

MEMPHIS, May 15.

In July last Apple Atkinson and his son James murdered the wife of the latter in Pennissott county, Missouri. They were convicted and sentenced to death, but escaped. News was received here that on the 7th instant, near Trinity, Louisiana, Captain J. Hutchinson, of the River Mail Service, while trying to arrest them, was shot by the son, but did not die till he had shot and killed the father. The son escaped.

DECATUR, Ala., May 15.

Andrew Allen, of Fayette county, who separated from his wife some months ago, called at her mother's house and shot and killed her this morning. The woman's brother came in and shot and killed Allen.

A Big Snake.

CHICAGO, May 12.

A snake twenty-five feet long and two feet thick came here on a steamer last week. It is the largest snake ever brought to the country. Mr. Bergh better be stirring, as Dr. Kohn proposes to put a calf in the cage with the enormous serpent. The Doctor says the serpent is a boa constrictor, and will absorb a calf head first in two hours. The snake is in a well-ironed dry-goods box and covered with blankets. Kohn will give the snake a hot bath and get it out of its torpid state, when the calf will be given to it.

The New York Fish Hatchery.

NEW YORK, May 16.

At a meeting of the New York Association for the Protection of Game and Fish, last night, Roosevelt spoke bitterly of the failure to appropriate money for carrying on the fish hatchery. State Fish Commissioner Blatchford, he said, wanted to turn the State's money to raising shad; but Roosevelt thought it a pity to destoy the 4,000,000 eggs of California trout which had been obtained.

Serious Charges.

WASHINGTON, May 15.

United States Marshal Russell, of the Western District of Texas, was arrested here to-day for presenting fraudulent expense accounts in connection with the transportation of prisoners. He traveled on free railroad passes and charged for full fares, and also charged for guards never employed. It is understood several Deputy Marshals and some private banks are implicated in this fraud on the Government.

The Hawaiian Mission.

CHICAGO, May 16.

The *Critic* says: Ex-Representative Rollin M. Daggett of Nevada is to be appointed U. S. Minister to Honolulu. This post has been held ever since the first year of Hayes' administration by General Comly of Ohio, formerly editor of the *State Journal*. It is understood that Comly has grown tired of absence from this country and is perfectly willing to be recalled.

The First Shipment.

DALLAS, Texas, May 16.

Thirty-five car-loads of wheat passed through here last night, to New Orleans, to be trans-shipped to Liverpool. This is the first shipment on a contract for 5,000 tons to be delivered at New Orleans, where two vessels are waiting to receive it. It came from California.

The Killed and Wounded.

CHICAGO, May 16.

A Fort Smith special says the total number of killed and wounded by the recent cyclone at McAllister, Indian Territory, foots up 120. Of these 15 are already dead, many are maimed for life, and others cannot recover.

Star Route Case.

WASHINGTON, May 16.

Attorney-General Brewster was in court this morning when the star route case came up. The Deputy Marshal reported that he had been unable to arrest John W. Dorsey, and had no information of his whereabouts. Judge Wylie suggested that Dorsey might be in court, and directed his name to be called. As the crier called the name, Carpenter arose and surprised the spectators. He said J. W. Dorsey was in Court and has been in the city all the time. He added that it had been Dorsey's intention from the first to attend when wanted. Dorsey was then arraigned and pleaded not guilty. Merrick said the Government was ready to proceed, but stated that the Grand Jury was now considering the Reredell case, and if Reredell was not tried with the other defendants it would necessitate another trial of his case. The hearing was then adjourned until the 25th inst., Judge Wylie reminding the Marshal that he was responsible for the person of Dorsey until bail was furnished. Ex-Post-Master-General James was before the Grand Jury in connection with the star route cases.

A Rumor that Queen Victoria has been Assassinated.

CHICAGO, May 16.

The *Journal's* Washington special says: There is a rumor that Queen Victoria has been assassinated; but the State Department here has received nothing in confirmation of the report.

Assassination Endorsed.

PEORIA, Ills., May 16.

The Peoria Branch Land League resolved to forward the following message to the treasurer of the Land League at Paris: "We heartily endorse your refusal to appropriate any portion of the Land League funds, as reported, for the conviction of the assassins of Cavendish and Burke."

A BLOOD-THIRSTY PRIEST.

CHICAGO, May 16.

A special from Desmoines says: Father Hayes at Chariton, Iowa, defended the Cavendish assassination from his pulpit in the Catholic church on Sunday.

An Anti-Chinese Railroad Riot.

LEREDO, Texas, May 16.

Information has just been received here that a railroad mob has taken forcible possession of the railroad at Crittenden, New Mexico, the cause of the riot being the present number of Chinese laborers. They drove all the Chinamen from the camp, and then seizing Scott, Superintendent of construction, hung him to a telegraph pole until he promised to hire no more Chinese.

Guiteau's Last Hope.

WASHINGTON, May 16.

The Guiteau defense has petitioned the Supreme Court for a writ of *habeas corpus* for Guiteau, on the ground that the District Court has no jurisdiction in the case. The decision is against them. Guiteau is depressed by the report of the decision against him. Guiteau's publishers say not over 100 copies of his book have been sold.

An Extensive Rodeo.

CHICAGO, May 16.

A general cattle round-up is now in progress in the Indian Nation, embracing a tract forty miles wide by fifty long. One hundred thousand head are new on the trail and many more moving. There is a larger drive this season than ever before.

A Fast Mail Service.

WASHINGTON, May 16.

The Postmaster General is preparing a schedule for a fast mail service, under the new appropriation. The plan is to have a fast train from New York to San Francisco and another from Boston to New Orleans.

FOREIGN.

English and Irish News.

LONDON, May 16.

In the Commons, this afternoon, Gladstone, replying to a request of Northcote for further information regarding negotiations with suspects, reiterated that it was not conducive to law or order to explain the details. He said it was the duty of the Government, neither looking to the right or left, to open the prison door. He had no communications or stipulations of consequence. After Gladstone's answer Balfour (Conservative) moved an adjournment of the House. A long debate is expected. Balfour said the compact with the suspects was unexampled in infamy. Gladstone, speaking with great passion, said there was not a word of truth in the charge that a compact existed, and such accusations were a disgrace to those making them.

Among the amendments to the Repression bill to be proposed by the Parnellites is one limiting the operation of the act to one year.

Considerable division of opinion exists among the Parnellite members on the subject of the new Coercion bill, several being in favor of withdrawing from Parliamentary discussion of the measure entirely.

THE ARREARS BILL—EVICTED TENANTS.

LONDON, May 16.

All applications under the arrears bill, introduced in the Commons last night, must be lodged by July, 1883. An evicted tenant will be able to apply for relief under the act within six months after eviction. Shaw, Parnell and John O'Connor Power approved the bill.

WHY GLADSTONE GOT MAD.

LONDON, May 16.

The remark of Balfour which particularly excited Gladstone's rage in the Commons was that Gladstone's statements might be verbally accurate, but they were substantially inaccurate. Harcourt declared that the Government were bound to release suspects when they believed they desired to help restore peace.

O'Rourke, Mr. Egan's partner, Maloney and many other suspects have been released.

The Queen has written an autograph letter of sympathy to Miss Burke, sister of the late Under Secretary Burke.

TELEGRAPHIC BREVITIES.

—One Tug Wilson is coming from England to fight Sullivan.

—The Egyptian Cabinet has submitted completely to the Khedive.

—At Palplin, Va., ten stores and dwellings were burned; loss, $35,000.

—Reports from South Carolina show an excellent condition of the crops.

—Secretary Teller's course relating to Indians is meeting with general approval.

—There are 46 cases of small-pox on board the steamer Altenower at San Francisco.

—Worthington was confirmed by the Senate, yesterday, as Collector of the port of Boston.

—Jackson & Graham, upholsterers of London, England, have failed. Their liabilities are $1,000,000.

—Senator Ben Hill is slowly improving, but is still in a critical condition from cancer in the throat.

—A dispatch from Dublin says the hope of ever discovering the murderers of Cavendish and Burke is beginning to evaporate.

—Director Jourrer of the Ring Theatre in Vienna, and Messrs. Mitsche and Gerringer have been pronounced guilty of negligence.

—The total value of exports of domestic bread stuffs from the United States for the ten months ending April 30, 1882, was $157,546,121.

—A dispatch from Stewartsville, 207 miles east of St. Joe, says the town is in ashes, 37 houses, including every business house, being burned.

—Nine leading Independent Democrats of Georgia met yesterday and issued an address urging party support of Alexander H. Stephens for Governor of that State.

—Lorillard's Iroquois is scratched from all engagements at Ascot. Powhattan and Nemo are scratched for the Derby and Hiawatha is scratched for the Oakes stakes.

—Joseph Cullen, on old resident of Hollister, was killed yesterday morning by the accidental discharge of a rifle. He slipped and fell and the hammer of the rifle struck against a rock, discharging the weapon.

—The Longfellow Memorial Association have issued a circular asking for contributions of $1 each, for the purpose of permanently preserving the residence of the poet and erecting a memorial to his fame on the grounds.

It is thought that Dr. Glenn's foreman will not get that $10,000 bonus this year. The papers say that there will not be use on the Glenn ranch this season for half the harvesting machinery employed last year.

St. Jacobs Oil.

THE Great German REMEDY FOR RHEUMATISM, NEURALGIA, SCIATICA, LUMBAGO, BACKACHE, GOUT, SORENESS OF THE CHEST, SORE THROAT, QUINSY, SWELLINGS AND SPRAINS, FROSTED FEET AND EARS, BURNS AND SCALDS, GENERAL BODILY PAINS, TOOTH, EAR AND HEADACHE, AND All other Pains AND ACHES.

No Preparation on earth equals ST. JACOBS OIL as a SAFE, SURE, SIMPLE and CHEAP External Remedy. A trial entails but the comparatively trifling outlay of 50 CENTS, and every one suffering with pain can have cheap and positive proof of its claims.

DIRECTIONS IN ELEVEN LANGUAGES.

SOLD BY ALL DRUGGISTS AND DEALERS IN MEDICINE.

A. VOGELER & CO.
Baltimore, Md., U. S. A.

HORSE LOST.

SORREL HORSE BRANDED T U F. (letters connected) on left hip, with white hind feet, white spot on right side of neck. The horse left L. W. Lee's pasture May 12th. A suitable reward will be paid for the delivery of the animal to Lee's stable. Fish Springs Station, or J. C. Brown's ranch, Surprise Val.
may18w1* H. A. P. WARD.

MISCELLANEOUS

ROYAL BAKING POWDER

Absolutely Pure.

This powder never varies. A marvel of purity, strength and wholesomeness. More economical than the ordinary kinds, and cannot be sold in competition with the multitude of low test, short weight, alum or phosphate powders. Sold only in cans.

ROYAL BAKING POWDER COMPANY,
oct-1yd&w No. Wall street, New York.

JERRY SCHOOLING

(Successor to Hagerman & Schooling)

GROCERIES, PROVISIONS

Wholesale and Retail Dealer in

Hardware Queensware,
Wines
Liquors,
Cigars,
Tobacco.

Cor. of Commercial Row and Sierra St.

Special attention paid to retail department goods bought and sold on lowest possible margin.

MOTTO

LIVE AND LET LIVE.

Goods Delivered Free of Charge to any Portion of the City.

ALL GOODS GUARANTEED

JERRY SCHOOLING.

CRYSTAL PEAK LUMBER CO.,

VERDI, NEVADA

KATZ & HENRY

Manufacturers of and Dealers in

CLEAR AND COMMON LUMBER,

MINING TIMBERS,
WOOD
POSTS;
FENCING.
ETC., ETC.

P. O. ADDRESS VERDI, NEV.
mr25-tf

TO RENT.

THE TALLAC HOUSE,

LAKE TAHOE.

THIRTY-FIVE ROOMS, COMPLETELY furnished; 20 to 25 more rooms to be added; stocked with provisions, and everything ready for opening; lessee required to purchase provisions and crockery. Will be rented on reasonable terms to the right parties. Address:

"THE BALDWIN,"

San Francisco, California.

LAKE TAHOE OPEN.

THE STAGE ROUTE BY WAY OF Carson, to Lake Tahoe is now open and equipped with

FINE COACHES.

Connecting with the train at Carson and the

STEAMER COVERNOR STANFORD

Seven times a week.

J. M. BENTON.....PROPRIETOR
may15tf

FINE GROCERIES,

STAPLE AND FANCY,

—AT—

A. J. CLARK'S,

UNDER THE GAZETTE OFFICE.

Crockery Glass-Ware,
Cigars and Tobacco,
PROVISIONS,
And all kinds of
GENERAL MERCHANDISE

Will be kept constantly on hand, and by strict personal attention to the business, I hope to merit and secure a fair share of the patronage of the public. Will guarantee fair dealing, full weights and measures, and all goods to be as represented. oct8tf

CAPITAL WOOLEN MILLS.

S. A. TRYON, PRESIDENT. E. H. TRYON, SECRETARY.

CAPITAL WOOLEN MILLS,

THE CHEAPEST PLACE ON THE COAST TO GET

SUITS MADE.

WE MANUFACTURE THE GOODS, CUT THE CLOTH AND make it up in our own establishment. Send to us for rules for self-measurement and samples, or call on us personally.

MANUFACTURERS OF AND DEALERS IN

White and Colored Blankets, Plain and Fancy Cassimeres, Woolen Overshirts and Underwear, Woolen Socks, etc.

CAPITAL WOOLEN MILLS,

638 J ST., SACRAMENTO. mar30t

THE BOSS OF THE ROAD!

ALWAYS AHEAD

THE FIRST SPRING STOCK

In the Market, and

STILL THEY COME,

The Latest and Most Fashionable Styles in Dress Goods and Fancy Goods; as Follows:

Latest Novelties of the Season in Satins, Velvets, Surrahs, Silk Mixed Plaids in Scotch Effects!—Something Rich in Silk and all Wool Pougee Camel's Hair, Cashmeres, Berge-de-Jude All the Newest Woolen Fabrics for the Season.

Something New in Dolmans Madalines. A Beautiful Assortment of Ladie's and Chileren's New Style Spring Cloaks. Ulsters, Havelocks, Dolmans, Wraps etc.—A Beautiful Variety of Carpets, Mats and Rugs, Furniture Repps, Wall Paper; Etc.

New Fringes, Gimps, Buttons,

New Spanish and French Laces, New Fischus, Scarfs, Shirred Silk, Mull Collars, Jabols, Etc.

Parasols In Endless Variety.

LADIES SHOULD NOT FAIL TO VISIT US, AND BE CONVINCED THAT our Spring goods surpass in beauty, assortment and extent any house in the State of Nevada, and last, but not least, that our prices are extremely low.

I. BARNETT. apr18

A GRAND BALL

WILL BE GIVEN AT THE

GLENDALE HOTEL

—ON—

TUESDAY EVENING, MAY 16.

FLOOR DIRECTOR A. A. EVANS.

FLOOR MANAGERS:

C. J. Campbell, H. J. Thyes,
R. P. M. Kelley, A. C. Blakely,
John Little, Henry Whistler.

TICKETS (including supper) $2 50,

MUSIC BY

KAUFFMAN'S BAND,
may9td

HALL'S SARSAPARILLA YELLOW DOCK AND IODIDE OF POTASS

The best Spring medicine and beautifier of the complexion in use; Cures pimples, boils, blotches, gout, rheumatic and mercurial pains and all diseases arising from a disordered state of the blood or liver. For sale by all druggists. J. R. GATES & CO, Proprietor, 417 Sansome St., S. F. may6tf

W. R. STRONG P. B. PLATT, ROBT. WILLIAMSON

W. R. STRONG & CO.,

COMMISSION MERCHANTS AND Seedsmen. Wholesale dealers in

Green and Dried Fruits, Honey Nuts Canned Goods, Vegetables, General Merchandise.

Correspondence solicited. Quotations furnished on application. Nos. 6, 8 and 10, J st ento, Cal. n2-tf

$5 TO $20 a day at home. Samples worth $5 free. Address: STINSON & Co., Portland, Maine.

THE PIONEER RE-OPENED

—BY—

LACHMAN & CAHN

—TO DO—

GOOD TO THE PEOPLE

—By selling them their—

Clothing,
Boots and Shoes,
Hats and Caps,
Underwear and
Furnishing Goods, at

THE LOWEST POSSIBLE RATES!

Call And See For Yourself.

WEST SIDE VIRGINIA STREET.

RENO..... NEVADA
may12tf

"HENRY'S SPECIFIC"

—FOR—

NERVOUS DEBILITY, SEMINAL WEAKNESS, IMPOTENCY, PHYSICAL DEBILITY, LOSS OF MANLY VIGOR, PREMATURE EXHAUSTION, AND THE MANY EVIL AND GLOOMY CONSEQUENCES OF EARLY INDISCRETION.

This incomparable GREAT ENGLISH REMEDY has already achieved a world-wide reputation for its intrinsic merits; it is not a patent medicine, but a prescription of one of the most eminent English physicians. It is infallible in restoring lost vigor, whether from imprudence, sickness or old age. Sufferers may fully rely on this. Specific sent by mail, securely sealed, with full directions and rules.

Price, $1 per pkge., or 6 pkges. for $5.

Sufficient to cure most cases. Address

WHEELER & CO.,
205 East 14th St., New York City.
may15d&w1y

For biliousness try Compound Sage Powder, for sale by all druggists.

For a gentle laxative use Compound Sage Powder, for sale by all druggists. apr15tf

Reno Evening Gazette

TUESDAY..... MAY 16, 1882

STOCK REPORT.

YESTERDAY AFTERNOON'S BOARD.

100 N Belle 6¼ 6¼ 6 s30
1200 Grand Prize 10c
500 Argenta 11c
50 Navajo 1 20
450 Star 25c
100 Day 1 40 1¾
500 Albion 1.90
150 Mt Diablo 2.60
300 Eureka Tunnel 60c
150 Bodie 5¼ 5⅝
200 Tioga 15c
416 M White 3¼ 3.60 3¾
100 Noonday 1
100 Oro 15c
100 Mono 1¾
90 Atlas 1 65
370 N Noonday 1

TO-DAY'S STREETS—2:30 P. M.

2400 Alta 1.10 1.05 1 1.05
1300 Albion 1.70
160 Union 10¼
260 H & N 95c asad 50c
210 N Belle 6¼ 6
700 G & C 2
285 Savage 1¼ 1.20
50 Eureka Con 19½
200 Ophir 3.10 3.05
280 Potosi 50c 55c
5 Mexican 5¾
500 Justice 25c
1800 Navajo 1.95 2
225 Sierra Nevada 6¼
1100 Benton 40c
130 B & B 5
80 Prize 10c
50 Con Virginia 50c
400 Argenta 15c

DIED.

KENNEDY—Reno, May 16, Charley, the son of Joe and Emma Kennedy, aged two years. Funeral to-morrow.

JOTTINGS.

Picture frames at Allen's.

Good Templars meet to-night.

Don't forget the dance at Glendale to-night.

To-day's weather is a slight change for the better.

The White House is becoming more popular every day.

The snow clings to the hills west of us as if it were baked on.

Scarlet fever is prevalent, and it seems to be of a malignant type.

Earl & Co. are shipping thousands of pounds of freight north daily.

Fruit of the Loom and Lonsdale muslin 10 cents per yard at Hale's.

A tank of young carp for Robert Wiley of Carson arrived here this morning.

Any one wishing to buy a piano or sewing machine will save money by seeing Allen.

There were six passenger cars in the emigrant train last night, and each one was crowded.

Every morning train now brings strawberries for Butte City (Montana), Leadville and Denver.

C. S. Martin is moving a house to-day from the rear of the *Journal* office to a lot next the Pyramid House.

J. De Bell, on Virginia street, is a skillful practical jeweler and watchmaker, and faithfully fills all orders in his line.

Thermometer at 7, 9, 11, 1 and 3—42, 62, 60, 62, 63. Thermometer in the sun at 3 o'clock 85. Croquet sets at Nasby's Bazaar.

The military drill last evening was better attended than any of the others have been. The boys are making rapid strides toward perfection.

Seventeen years ago to-day the Carson *Appeal* was started by Robinson, Barrett & Co., with Harry Mighels as editor and Nasby for carrier.

The dance at Glendale to-night will be largely attended. About 20 couple will go down from here, and a royal, good time will be the result.

Farmers say this long continued cold weather is having a backward effect upon grain, but that the hay crop will be as large as usual.

The large pontoons that went through here yesterday, about which so many questions were asked, belonged to the C. P., and had been used in repairing the washouts along the eastern portion of the road.

A locomotive for the Canadian Pacific Railroad came over from Carson to-day, and will go to British Columbia. It was formerly "Humboldt, No. 8," of the V. & T., now called the "New Westminster." Charles McCormack will accompany it and run it.

An Assault in the Rear.

A pair of old trousers were hanging up in Hymers' stable—what startling yarns they could tell if endowed with speech! An Indian came along and asked the generous proprietor to bestow upon him the abandoned garment, which request was granted. The pleased and smiling red man retired into a horse-stall and lowered himself into the breeches and walked off with profuse thanks. He was happy as a lord for fifty yards. Then he was seen to stop and think, but not long, for he stripped off his new present in two motions and, with a whoop and bellow, lit out like a deer, or anything else that goes quick, with a score or two of enraged hornets after him. A nest of these startling insects had been built in the bow-window of the breeches, and were warmed into vigorous life by the animal heat of the redskin. He will eat his grub off a high table for some days.

Another Victim.

The youngest daughter of R. Buckley, a little girl about two years old, died of scarlet fever this morning.

Another Case for the Board of Pardons.

John McTague, who shot and severely wounded Henry Savage in Candelaria some time ago, pleaded guilty to the charge of assault with a deadly weapon in the Esmeralda District Court last week and was sentenced to six years in the State Prison. The Penitentiary is the proper place for the blustering bully, still it seems a pity that some one had not perforated his belly with buckshot while he was out. The Board of Pardons may consider it their duty to pardon him again, seeing this is his second term and his third man shot. McTague was pardoned in January last and by October next his prison conduct record will be bad enough to recommend him as worthy of favorable consideration. Warden Garrard ought to drop McTague into the dungeon and keep him there till the Board are ready to grant him his liberty. Such men as McTague, Donovan, Burke, Reilly and Clifford have no difficulty in obtaining their release; but when a poor, heart-broken sister and loving wife asks for the pardon of a husband and brother, who has been guilty of but one criminal act in his life, as in the case of Alf Chartz, the Board say, "NO!" When an aged father asks for the pardon of his only boy, convicted for shooting a miserable ruffian to save his own life, as in the case of Buck, the Board at once put their foot on the young man's neck, while the Attorney-General goes to Esmeralda county in search of some one to object, and in the next breath liberate one of the worst men in the gang. "It's wonderful how they do it, but they do."

Railroad Travel.

The *Record Union* says an early local train is announced on the line of the California Pacific Railroad, to run between Sacramento and San Francisco for the accommodation of local business between the two points. The overland train, west-bound, that passes Reno at 8:30 P. M. on the Central Pacific, here begins to accumulate passengers from the Virginia City and Carson travel; at Colfax it receives further accessions from the Grass Valley and Nevada City regions, via the narrow-gauge railroad. By the junction, at Roseville, of the California & Oregon Railroad with the Central Pacific, another large element of travel is added. At Sacramento, the heavy local and concentrating business is ready to further increase the train. At Davisville a new accession is made by the California Northern railway. At Elmira the Vaca Valley & Clear Lake Railroad contributes still more. At Port Costa it is again added to by the travel from the Antioch region, and at Vallejo junction the Vallejo and Napa valley business is met.

A Modoc (Cal.) Item.

A correspondent informs the GAZETTE that in the case of the people vs. J. R. Simons, called for May 1st at Alturas, the whole pannel of the jury was challenged and the challenge sustained, because the Sheriff had omitted to summon a man known by him to be unable to attend on Court. On May 8th the case was again called and to-day the jury was empannelled. This is the third trial in the Simmons case. The first jury disagreed; the second convicted him of manslaughter, and the decision of the Court being reversed in the Supreme Court, the third trial is now under progress.

The Big Engine.

The leviathan locomotive built at the railroad shops at Sacramento, a description of which was printed in the GAZETTE a short time ago, will not come to Reno, so that our citizens will not get sight of the mountain of live iron. The Sacramento *Bee* of yesterday says: "The monster freight engine recently constructed at the shops in this city has undergone some alterations and to-day is making a trial trip, hauling eighteen loaded cars from Rocklin to Newcastle, which requires two ordinary engines. It will be sent south in a few days."

Personal.

Chas. Knust, for 16 years one of Washoe's most prominent business men, has settled up his matters and left a vacant place in Reno's business and social circle. Mr. Knust leaves this evening for Ukiah, Mendocino county, Cal., where he will engage in business. He has many friends in this section who will join the GAZETTE in wishing Charley prosperity wherever he may go, with the assurance that if he should ever visit his old home he will find a hearty welcome.

A Fire in Truckee.

About 10 o'clock yesterday morning a fire broke out at the residence of A. C. Varney in the upper part of Truckee. The fire started up stairs, from a defective stovepipe. The folks were engaged in their regular Monday washing at the time and did not know anything about it until the roof caved in. Nothing of any consequence was saved about the premises, except a barn, which was saved by the prompt action of the Truckee Lumber Company's fire department. Loss about $1,200; no insurance.

Fourth of July Excursion.

J. F. Aitken has only 50 tickets for the excursion to San Francisco and Monterey. Parties desiring tickets should secure them at once. Price $20.

"Gondolas" for Lake Merritt.

Money controlls elections, and by the free use of the filthy lucre Patrick McGuire, Esq., and Mr. Patrick Marley, were elected members of the Oakland City Council. A fat bank account enabled Mr. McGuire to satisfy his desire to see the world. Armed with a letter of credit, he sailed for the Old World. In his sight-seeing travels Venice was one of the many beautiful cities he visited. His attention was called to the "gondola," and of all the interesting things he had seen the gondola was the only thing he wanted to take with him. His first duty upon his arrival home was to tell his colleagues about the gondola, "And, Mr. President, I move ye, if ye please, that the sum of one thousand dollars be appropriated for the purpose of buying six gondolas for Lake Merritt," at the same time telling the Council what a beautiful addition it would be to the pretty little lake, when he was interrupted by Mr. Marley, who addressed the Chair and informed the Council that he agreed with Mr. McGuire, but would move "an amendment, this far, sir, that three hundred dollars be appropriated for the purchase of two gondolas—a male and female—and we will let nature take its course." The motion was lost.

Whirlwind Refugees

On the emigrant train last night was a family from Missouri, consisting of father and mother, three stout sons and four very attractive daughters. The head of the family informed a GAZETTE reporter that his home in one of the southern counties of Missouri had been twice wrecked by tornados within five years, the last time about two months ago, when every building on the farm was destroyed, and two members of his family were killed. He said he did not want to live longer in a whirlwind country, and was bound for the foothills of California, somewhere in Mariposa or Tuolumne, where he would commence afresh. There were several families on the same train with similar intentions, who called themselves "whirlwind refugees." The reporter, with a keen eye for female comeliness, noticed that the girls were particularly good-looking. The west-bound emigrants are mostly well-to-do people, who come to the coast to stay, though there is a sprinkling of less desirable ones who have no plans for the future, but are natural rovers, who will go East again in a few months, cursing the Chinese all the way.

The Comet in Sight.

Star-gazers on the other side of the river had a fine view of the comet last night. Opera glasses and toy telescopes were brought out with which to study it; but it required the practiced hand of a marksman to keep the erratic luminary within the field of an ordinary spy-glass. It wobbled so that it was impossible to tell where it was heading for, and about the time lookers-on had concluded that the comet had been overcome by the blandishments of Venus, and on its way to earth for solid nutriment, it was discovered that they had been wondering at the tail of Al. Kinkead's kite, to which a Chinese lantern was attached. The youngster was close at hand, looking owlish, but enjoying the joke.

A Sad Case.

Charley, the little two-year-old son of Mr. and Mrs. Joseph Kennedy, died this morning of scarlet fever. Only last Wednesday they lost their little daughter Agnes, and to be called upon to give up another treasure so soon seems too much for the family to bear. Their cross is heavy indeed. The funeral takes place to-morrow at 2 o'clock.

Dr. Myers and Mutilated Coins.

Johnnie Myers is a little too lively with his mutilated coins. He stuffs the holes and notches with pill material—giving the ingredient a sugar coating which gives the piece the appearance of having just been coined, and in that way manages to pass them at par. John is a cool calculator.

Mining Excitement.

Washoe City is excited over the discovery of good ore found at a point about half way between Washoe City and the foot of Mount Davidson. The same ground was located and partially prospected 20 years ago. No prospecting has been carried on in that vicinity for years until this Spring.

Lively Runaway.

Colonel Dickey's horse Dashaway broke from his moorings in front of the GAZETTE office yesterday with a top buggy attached to him, and ran three miles at a homestretch speed, bringing up at the Pine ranch, beating the buggy by a length. No damage to horse or buggy.

Thrown From a Horse.

A boy named Hughes was thrown from a horse on Virginia street this morning and dragged by his foot for several yards, the horse kicking at him at every jump. He was not hurt at all. Those who saw the accident say his escape from death was a miracle.

Bound Over.

Session George, the Indian arrested for the murder of Indian Charley, had his examination to-day and was bound over by Judge Young to appear before the Grand Jury at its session. He admits the killing, but claims it to have been done in self-defence.

ABRAHAMS BRO.'S ADVERTISEMENT.

JUST WHAT YOU WANT TO KNOW.

Where you can provide yourself with the

Best Goods at the Lowest Prices.

THE WHITE HOUSE

CLOTHING EMPORIUM

Is the place. Here you will find an immense stock of the latest novelties, and a full assortment of the latest styles in

Clothing, Furnishing Goods, Fine Mackinaw straw and felt Hats, Boots and Shoes.

☞ You are sure to be satisfied with goods and prices. Call and see

THE REGULATORS IN PRICES,

ABRAHAMS BROS.

may5tf

PERSONAL.

Frank McCullough and wife were in Reno to-day.

Lem Allen of Churchill left for home this morning.

D. L. Bliss of Carson went to San Francisco last night.

Alvaro Evans came up from San Francisco this morning.

Bishop Whitaker returned last night from his visit to Eureka.

Superintendent Alex. McKenzie, of the Utah mine, is in town.

Wm. Reiley and family, Long valley, are at the Golden Eagle.

Hon. J. C. Hagerman has returned from a trip to Modoc county, Cal.

J. L. Black, the old-time merchant of Virginia, went to the Bay last night.

A. Kirkpatrick of Bridgeport and A. J. Franklin of Grantsville are at the Arcade.

Mr. H. P. Cohen and daughter of Virginia left for the Comstock on the early V. & T. train.

L. P. Whiting, the successful orchardist of Millford, Cal., is registered at the Golden Eagle.

Thomas Kennedy, a well-known Bodie man, is in town for a few days, visiting his brother Joseph.

Edward L. Bacon, telegraph operator from San Francisco, is at the Arcade and will probably remain here.

Jerry Whitehead, train dispatcher at Wadsworth for the C. P., returned last night from a trip across the Sierra.

J. R. Williamson, connected with the C. P. in an engineering capacity, passed through Reno from Wadsworth last night.

S. T. Gage returned home last evening. Mr. Gage made a trip to Honey Lake and was much impressed with the importance of the north.

J. M. Dormer of the Candelaria *True Fissure*, was in town last night. He is sparring his way to San Francisco. He said it was a hot tramp through Mason Valley. His feet were in a pitiable condition.

John Russell Young, the new Minister to China, will be on the evening train. He is a journalist, and accompanied General Grant on his tour around the world in the capacity of correspondent. Nasby will interview him.

HOSTETTER'S CELEBRATED STOMACH BITTERS

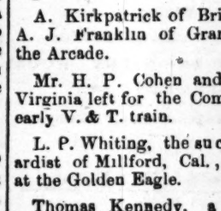

Among the medicinal means of arresting disease, Hostetter's Stomach Bitters stands pre-eminent. It checks the further progress of all disorders of the stomach, liver, bowels, revives the vital stamina, prevents and remedies chills and fever, increases the activity of the kidneys, counteracts a tendency to rheumatism, and is a genuine stay and solace to aged, infirm and nervous people.

For sale by all druggists and dealers generally. may15eod&wly

THOS. BARNETT HAS A COMPLETE AND ELEGANT STOCK of BOOTS AND SHOES FOR SPRING AND SUMMER WEAR. CALL AND EXAMINE MY STOCK AND PRICES—WEST SIDE VIRGINIA ST apr28-tf

50 Cts. Per Week.

☞ All classes of legitimate advertisements not exceeding six lines inserted in this column for 50 cents per week.

Notice.

ALL persons are hereby notified that they will be prosecuted to the full extent of the law for trespassing on the water right of the Sullivan Ditch Co., for the purpose of taking fish. By order of the Sullivan Ditch Co. may15w1

Young Trout.

I HAVE now 100,000 young Eastern brook trout for sale. Parties having lakes or ponds will do well to call at my fishery near Washoe City. For further particulars address C. HASKELL, my12-2w* Washoe City, Nev.

50 Cts. Per Week.

☞ All classes of legitimate advertisements not exceeding six lines inserted in this column for 50 cents per week.

Horses Found;

ONE a sorrel, the other a bay; one branded "J," the other "K;" came to my ranch. The owner will call, pay expenses, and take them away. [may12tf] C. O. FRANCISCO.

For Sale.

EIGHT horses and two four-horse wagons, harness, etc. Apply to S.L. Lawton or L. W. Lee, Reno. mar27-tf

Notice.

PARTIES indebted to Chas. A. Loomis are hereby notified to call and settle immediately. apr3tf

Fishing Tackle.

MATT. A. Parrott has a full stock of fishing tackle, lines and fly-hooks. Parrott keeps the only first-class sporting emporium in this State. f6tf

To Let.

SIX or 8 rooms with another family; nice location; south side of the river, nearly opposite J. B. Kinkead's residence; low rent. Apply to J. J. Alexander, the milkman. may11w*

Sacramento and Chicago

BEER, by the keg or bottle. 3 bottles for fifty cents, also home made currant wine at 50 cents per bottle. Call and try some. sep8tf J. J. BECKER.

Wagons for Sale.

M. J. SMITH has a lot of second-hand wagons, running from 1¼ to 3½ inches, for sale cheap for cash. Reno, Nev. may9tf

Goodrich Potatoes.

SEED, 75 cents per hundred pounds. Table potatoes, $1.25 per hundred pounds, at A. J. Clark's store. may5w2

Murry Dunham,

THE leading photographers of the State Corner Sierra and Plaza street Reno Nevada. aug 15-tf

Carriages

OF all kinds for sale and warranted first class. Four-spring farm wagons and buckboards a specialty. Give me a call, as I will sell lower than the lowest. J. W. McKINNEY, agent, cor Sixth and Sierra street, Reno, Nevada. d28d&wtf

Pianos.

PEOPLE who anticipate buying pianos will do well to see the B. F. Baker. Is manufactured in Boston and is first-class. Price, $375. Brookins agent and guarantees to keep them in tune for three years. mar18-tf

Accountant.

BOOKS, balanced, opened and closed, partnership settlements made by O. W. DUNHAM P. O. box 386, jan19-tf Reno, Nev.

For Sale or Trade.

ONE cart, in good, order, well suited for a school or ice cream cart, cheap for cash, or will trade. Can be seen at Lee's stable; also a pair of young horses which I will trade for a buckboard or a large, single animal. may2tf A. T. RICE.

Country Produce Store.

WE keep a fresh stock of choice family groceries, fish, game, poultry, and all kinds of vegetables, fruits, candies, nuts, etc. Goods delivered to any part of the city. f23-tf BLAKELY & STODDARD.

Rose Bushes.

I HAVE 1,000 rose bushes and other fine plants for sale at the Reno and Mount Hope Nursery, low for cash. S. CONNER. a27m1

The Reno Gas Company

WILL, after May 1st, sell gas at $5 per M to all consumers who pay their bills weekly on presentation; to those who do not pay weekly $6 per M will be charged. a29tf

Notice to Housekeepers.

I HAVE a poison which is a sure shot on bedbugs. The use of it will rid any house of the pests in 15 minutes. Cheap and effective. Inquire at City Hotel for L. LONSKEY, ap25w4

Joseph Watson

IS to remove, about the 24th inst., from his present shoeshop on the Plaza, to a more convenient premises, Virginia street, opposite Ohio House. Please take notice, apr15tf

Wanted.

SECOND-hand furniture of all kinds, for which I will pay the highest cash price. jan12tf P. J. TOLL.

Painting and Graining.

P. HALPIN will contract for painting, graining and paper hanging at the lowest living rate. First class work and best materials. P. HALPIN, n14tf Reno, Nev

Strawberry Plants,

SHARPLESS, 50 cents per dozen, or $4 per hundred; Crescent, 25 cents. Cherry and white grape currant bushes, 2 years old, 75 cents. English gooseberry, 25 and 30 cents. apr13tf P. M. PAYNE, Reno.

Pioneer Bakery,

FRESH bread every morning. Pies and cakes constantly on hand, or made on short notice. The choicest of fresh candies always on hand. MRS. MAGDALENA GRAFF. j26tf

Wine House Barber Shop.

JOHN BELZ can always be found at the Wine House Barber shop Hot and cold water for the use of patrons. First-class associates. Give him a call. de1tf

A Practical

UPHOLSTERER, carpet-layer, furniture-repairer and paper-hanger seeks employment, or will do jobs at private houses, or at his shop. Apply at I. Barnett's dry goods store. apr8m1

Notice to Horse Raisers.

I HAVE a good stallion of all work which will stand the coming season at Lee's corrals. Will walk, pull and trot with any stallion in the county. Bred by leap, season or insurance. (apr3 tf) L. W. LEE.

LOOMIS' ADVERTISEMENT.

GRAND CASH SALE.

Bankrupt Sale — Price List.

THESE GOODS MUST BE SOLD.

1000 Rolls Wall Paper, per double Roll, each, 20c
1000 " " " " " " 25c
500 Window Shades in all colors, each 50c - - - - 50c
Ladies 3-but. Kid Gloves, every pair warranted, reduced per pair - - - - - - - - $1
Ladies Foster Kid Gloves, 5 h'ks, reduced per pair to $1 50
Ladies " " 7 " " " " $1 75
Embroideries reduced to 2, 3, 5, 7c per yard: half their value
Laces: an immense assortment to be sold at bankrupt prices
Ladies Gauntlet Kid Gloves, per pair, at from 50c to 75c
Ladies Corsets per pair - - - 50c, 75c, and $1
French Corsets reduced from $2 50 per pair to - - - $2
Pliant Waist Corsets reduced per pair to - - - - $1

GUARANTEE THAT

ALL GOODS WILL BE SOLD IN LIKE PROPORTION

FOR CASH ONLY.

Chas. A. Loomis.

SEND FOR PRICE LIST.

S. M. JAMISON & CO.

RESPECTFULLY ANNOUNCE THAT THEY WILL sell during the present week a small lot of Ladies' Pure Linen, Hemstitched Handkerchiefs, worth 50 cents each, in lots of 3 for 50 cents.

A Small lot of Ladies' Lace Ties, 50 cents, will sell for 25 cents.

A lot of Painters' Suits, worth $1.50, will sell for $1.00.

A lot of Brocade Dress Goods, worth 20cts per yd, for 10 cents.

A NEW LOT OF LACES AND EMBROIDERIES, received during the week, will be sold at extremely low prices. We ask the public to call early and examine the above-named goods,

THE CASH STORE.

S. M. JAMISON & CO.

COMMERCIAL ROW..... .....mai5-tf.....RENO, NEVADA

SPRING AND SUMMER.

JOHN SUNDERLAND,

MANUFACTURER AND DEALER IN

BOOTS AND SHOES

BOOTS AND SHOES

Of all styles and qualities, and dealer in

ALL KINDS OF FINE HATS.

Complete Stock Always on Hand,
Lowest Prices Guaranteed,
Repairing Neatly Done,
Boots Made to Order,
Good Fit Guaranteed.

No. 29 and 31, Virginia St., Reno, Nev

S. JACOBS,

MERCHANT TAILOR, NO. 18 VIRGINIA ST., RENO, NEV.

IN ORDER TO ENLARGE MY BUSINESS, I HAVE REMOVED one door further south, to the store formerly occupied by the Palace Bakery. The public is informed that I have engaged three of the best Tailors on the Pacific Coast, and, with my large stock of goods lachased of the best importers of San F together with new and improvements,

JACOBS

TAILOR

I can safely claim to be better able to make clothing of the finest imported and American cloth, on shorter notice than any other merchant tailor in the State. If necessary, I can finish a suit of the latest cut in 36 hours. My trimmings are of the finest qualities and latest designs. Orders from the country promptly attended to. Samples mailed upon application. Perfect fit guaranteed in every case. Call and be convinced.

THE ORIGINAL BOSS MERCHANT TAILOR S. JACOBS POST OFFICE BOX, 197 VIRGINIA ST. RENO, NEV. apr15dtw2t

MISCELLANEOUS.

SIMMOND'S
Kentucky Nabob
BOURBON WHISKY.

Of all the famous productions of the Blue Grass District this Whisky is unexcelled for purity and flavor.

For family and for medicinal purposes

"NABOB"

Is notorious. It is made from pure barley and wheat spirits, and its various component parts blended with scientific accuracy.

OSBURN & SHOEMAKER,
DRUGGISTS,
SOLE AGENTS FOR
RENO AND VICINITY.

Beware of counterfeits. None genuine without my signature across the cork. a27m4

THE
SAN FRANCISCO BULLETIN
—THE—
Leading Evening Newspaper West of the Rocky Mountains.

IT IS THE RECOGNIZED AUTHORITY in Commercial and Financial Circles, and the Best Family Journal on the Pacific Coast.

Served by Carriers in San Francisco and the towns of the interior at.....25c per week. By Mail, postage paid..... $12 per year

THE WEEKLY BULLETIN

Is a mammoth twelve-page journal, and in proportion to its size the cheapest paper in the country

Subscription Rates:

The WEEKLY and the FRIDAY BULLETIN, forming together the most complete SEMI-WEEKLY Published on the Pacific Coast, will be sent to any address, POSTAGE PAID, on the following terms:

The Weekly and Friday Bulletin.

One year.....$8 00
Six months..... 1 50

Weekly Bulletin Alone,

One year.....$2 50
Six months..... 1 25

Remittances by Draft, Postoffice Order Wells, Fargo & Co's Express, Registered Letter, at our risk

FREE SEED DISTRIBUTION.

Each subscriber will be presente with several varieties of Rare and Valuable TREE, VEGETABLE and FLOWER SEEDS, equal in value to the subscription price of the paper

☞Send for Sample Copy, giving full particulars. Address,

S. F. BULLETIN COMPANY
SAN FRANCISCO.

FRIEND AND TERRY
—LUMBER COMPANY—

MANUFACTURERS AND WHOLESALE dealers in every kind and variety of

Building and Finishing Lumber and Timber, Kiln-Dried Doors, Windows and Blinds.

SPECIAL ORDERS & ODD SIZES

Filled and shipped direct from the OREGON REDWOOD AND SUGAR PINE MILLS OF THE COMPANY.

General office: Cor Twelfth and J sts. / Branch yard No. 1310 Second st., near M } **SACRAMENTO,**
mar30 tf

CHEAPER THAN EVER.

WE HAVE 200 TONS OF THE choicest

TRUCKEE RIVER ICE,

From 10 to 12 inches thick, which we are delivering to customers in any part of the city at

ONE-HALF A CENT A POUND

Orders left with Blakely & Steddard or Chas. Johnson promptly attended to.

Wilson & Steele, Reno, Nev.
apr26-t

PROPOSALS FOR SUPPLIES

SEALED PROPOSALS WILL BE received by the board of Commissioners for the care of the insane of the state of Nevada, up to 10 o'clock A. M. on Saturday, June 10th, for furnishing supplies to the said Asylum for the term of six months, commencing on July 1st, 1882, and ending January 1st, 1883.

A full list of the articles needed, and for which bids are invited, can be procured of L. L. Crockett, secretary, or Dr. Dawson, Superintendent. Bids to be addressed to the Secretary of the Board of Commissioners of the Nevada Insane Asylum, Carson City, and endorsed on the envelope "Proposals for furnishing Supplies."

By order of the Board of Commissioners for the care of the insane of the State of Nevada.

L. L. CROCKETT, Secretary.

May 11th, 1882.—td

MISCELLANEOUS.

POLLARD HOUSE.

ANS..... .PROPRIETOR

THIS HOTEL IS NEW AND NEWLY furnished.

THE TABLE

Is always supplied with the best in the market

THE BAR

Is well supplied with the choicest of Liquors, Wines and Cigars.

35 ROOMS. WITH NEW AND ELEGANT

Furniture. This hotel is situated opposite the C. P., V. & T, and N. & O. R. R. Depots.

Families and the traveling public can find a pleasant home. Rates reasonable.
o28tf O. EVANS, Propr.

THE PACIFIC
Lumber and Wood
COMPANY.

HEADQUARTERS.....TRUCKEE, CAL
Location of Works..... ....Clinton, Cal.

ALL KINDS OF
LUMBER—AND—TIMBERS,
RAILROAD TIES
LATH, SHINGLES,
DRESSED LUMBER AND RUSTIC,
—FURNISHED—
On Shortest Notice

☞Parties having cash in hand, can get their orders filled at a cheaper rate than at any mill on the Truckee river.

NELSON MARTIN, Superintendent.
Truckee, Nevada Co., California.
july17 tf

THE CROWNING TRIUMPH OF ELECTRIC SCIENCE.

Patent, Nov. 11, 1879,
Patent, Nov. 9, 1880.
Medical Electricity

HORNE'S ELECTRO-MAGNETIC BELT.
(The Only Genuine.) First Premium State Fair.
Electro-Magnetic Belts, New Style, $10; Electro-Magnetic Belts, Extra Appliance, $15; Electro-Magnetic Belts, 9 Improvements, $20.
GUARANTEED ONE YEAR. BEST IN THE WORLD. Will positively cure without medicine—Rheumatism, Paralysis, Neuralgia, Kidney Disease, Impotency, Rupture, Liver Disease, Nervousness, Dyspepsia, Spinal Disease, Ague, Piles and other diseases. Also,
RUPTURE GUARANTEED RELIEVED or cured. Send for illustrated catalogue. Hundreds of cures
W. J. HORNE, Prop. & Manuf'r,
302 Market St., San Francisco, Cal.

HERRMANN, THE HATTER,
—HAS—
THE LARGEST STOCK
—OF—
FINE HATS AND CAPS

To choose from on this coast. Send for illustrated catalogue. Mailed free by addressing:

C. HERRMANN & CO.,
336 Kearney Street, San Francisco.
may6 3m

COUNTRY PRODUCE STORE

E. C. LEADBETTER

KEEPS A FULL STOCK OF fresh Vegetables of every kind,

Family Groceries, Fresh Fruit in Season, Candies, Nuts, Canned Goods

And, in fact, everything found in a first-class

GROCERY AND PRODUCE STORE

Remember the Place; Commercial Row.
may3tf

O. LONKEY. E. R. SMITH.
VERDI PLANING MILL AND BOX FACTORY.
P. O., VERDI, WASHOE CO., NEV.

Nevada and California Lumber Co.
—CONSISTING OF—
BANNER SAW MILL,
PROSSER CREEK SAW MILL,
BANNER BOX FACTORY.

Post Office.....Boca, Nevada county, Cal
Telegraph.....Prosser Creek, Cal
may11tf [Journal copy.]

COMPOUND OXYGEN

NEW TREATMENT BY INHALATION, for Consumption, Asthma, Bronchitis, Dyspepsia, Catarrh, Headache, Debility, Rheumatism, Neuralgia, and all Chronic and Nervous Disorders. Prepared by DRS. STARKEY & PALEN, Philadelphia, Pa. Package contains all directions, and is easily sent by express, ready for USE AT HOME. H. E. MATHEWS, Forwarding Agent, 606 Montgomery street, San Francisco, Cal. ☞Send for Free Pamphlets.

jan9d&w6m

MISCELLANEOUS.

CLUB RATES
THE
RENO WEEKLY GAZETTE
WILL BE SENT
FOR ONE YEAR
WITH THE

Weekly Bulletin.....	$3 00
Semi-Weekly Record-Union...	3 00
The Housekeeper.....	2 75
Harper's Publications.....	4 50
Chicago Weekly News.....	2 75
Farmer's Review.....	3 00
Argonaut.....	4 50
Californian.....	4 50
Chicago Field.....	4 00
Chicago Mining Review.....	3 00
Sacramento Weekly Bee.....	3 00
San Francisco Chronicle.....	3 00
Greenville Bulletin.....	4 00
North American Review.....	5 00
True Fissure.....	$5 00
Iowa Farmer.....	3 00
Breeders' Live Stock Journal...	3 00

BETTER THAN COLD.
CALIFORNIA FRUIT SALT
A Pleasant and Efficacious Remedy.

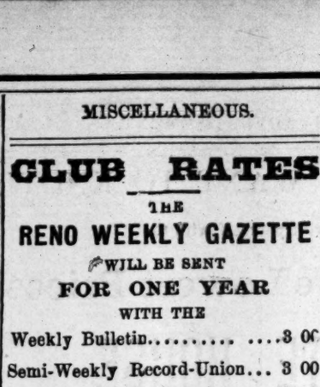

IF YOU HAVE ABUSED YOURSELF

By over-indulgence in eating or drinking; have sick or nervous headache; dryness of the skin, with fevrish tendency; night sweats and sleeplessness; by all means use

SLAVEN'S
FRUIT SALT,

And feel young once more. It is the woman's friend. Try it; $1 per bottle; 6 bottles for $5. For sale by all druggists. R. E. QUEEN,
apr8tf Agent for Reno.

1882.
THE RENO GAZETTE

For 1882 will be a better paper than it has ever been before. It now gets all the latest press dispatches, and is thus placed many hours ahead of any other paper. It has always been the policy of the proprietor to make the GAZETTE a first-class local paper, with full accounts of everything that occurs in Reno, or Washoe county, or the State of Nevada. The resources of the country are carefully studied and written up by able correspondents, and the GAZETTE has done as much as all the other papers combined in this respect.

THE WEEKLY GAZETTE

contains all the reading matter of the Daily, without its advertisements. It is an eight-page paper, with good, plain letters and clean, white paper. It has increased in an extraordinary manner in the last six months, and is now growing rapidly. Its interesting matter, crisp editorials and late news make it popularity. By availing themselves of our club rates, the WEEKLY GAZETTE costs only half a dollar a year. It is given with the Bulletin, Chronicle, Examiner or Record-Union which cost alone two dollars and fifty cents, for three dollars; with Harper's publications and the Argonaut for four dollars and fifty cents a year, and with other papers in proportion. Send for sample copies.

R. L. FULTON, Proprietor.

AMERICAN HOTEL,

Opposite Passenger Depot,

FRONT ST., TRUCKEE, CAL.

STEWART McKAY, PROPRIETOR.

Board and Lodging, per week, $6, $7 and 8, according to room,

BOARD PER WEEK.....	$6 00
MEALS.....	25 CENTS
LODGINGS.....	25 TO 50 CENTS

ma79tf

RENO FOUNDRY.

THE Proprietor of the Virginia Foundry having purchased the Reno Foundry, and consolidated it with the former, will hereafter style the works

The Reno Foundry and Machine Works.

This establishment is now prepared to do a general Foundry Business, including every description of Castings in Iron and Brass, Forging, and Machine Work, at lower prices than can be obtained elsewhere. Drawings and estimates furnished when required.

By strict attention to business and with a thorough knowledge of the work required, the proprietor hopes to merit the confidence of the trade and respectfully solicits the patronage of mill and mining men.

nov10tf ANDREW FRASER, Prop

JMAES A. GARFIELD.

The patriotic life and heroic death of the twentieth President of the United States. Embracing an account of the scenes and incidents of his boyhood; the struggles of his youth; the might of his early manhood; his valor as a soldier; his career as a statesman; election to the Presidency, and the tragic story of his death, by John Clarke Ridpath, author of "Ridpath's History of the United States." Embellished with 50 magnificent engravings on steel and wood. Fresh, brilliant, reliable, complete. Octavo, 632 pages. Sold by subscription only. Agents Wanted. Address A. L. Bancroft & Co., 721 Market street, San Francisco. may12w1

$72 A WEEK. $12 a day at home easily made. Costly outfit free. Aderess: True & Co., Augusta, Maine.

MISCELLANEOUS

NATHAN'S EMPORIUM.

GRAND DISPLAY
—OF—
SPRING AND SUMMER GOODS.

West Side of Virginia St., Reno.

My stock consists of the latest styles of

READY-MADE CLOTHING

Hats, Caps, Shirts, Ties, Underwear, Handkerchiefs, Hosiery, Etc.

THE CHEAPEST PLACE TO BUY

In the city, and the most

ELEGANT STOCK TO SELECT FROM.

A. LINDLEY,
West Side Virginia Street,
—DEALER IN—
CHOICE FAMILY GROCERIES,
Provisions, Hardware, Tinware, Crockery and Glassware,

WINES, LIQUORS AND CIGARS, PAINTS, OILS, MILL SUPPLIES,

AGRICULTURAL IMPLEMENTS
FRUITS, VEGETABLES, ETC.
oct8tf

THE BALDWIN,

SAN FRANCISCO'S LEADING HOTEL AND THE MOST

Elegantly Appointed Hotel in the World

The only one in the City having

SUNLIGHT IN EVERY ROOM
OVER $3,500,000

Were spent in its construction and furnishing;

PRICES
$3 to $5 Per Day.

ARCADE HOTEL.

HAVING LEASED THIS HOUSE, the old Standard of Excellence will be maintained, and many new features for the comfort of guests inaugurated

THE HOUSE IS OPEN DAY AND NIGHT

THE RESTAURANT

Will be First-class in all of its Appointments.

THE SALOON

Will be a Place of Comfort and Luxury.

I ask my share of public patronage.
H. O. LINDSAY, B. F. SMALL,
Lessee. Manager

T. K. HYMERS,

(Successor to Hymers & Comstock), proprietor of the

TRUCKEE LIVERY FEED AND SALE STABLE.

CORNER SIERRA AND SECOND STREETS, RENO

HORSES,
BUGGIES, and
SADDLE HORSES

TO let, and Horses boarded by the day week or month. Terms to suit the times

HEARSE TO LET
17tf4

J. F. CONDON J. A. MCINTOSH
RENO LUMBER CO.,
CONDON & McINTOSH, Prop's
DEALERS IN
All kinds of Building Material

MINING TIMBERS, FENCING, ETC., Sash, Doors, Blinds, Mouldings, Turnings, Redwood and Pine Shingles, Redwood. Rustic and Surfaced constantly on hand.

PRICES AS LOW AS THE LOWEST.

Satisfaction Guaranteed in every particular.

☞Office on Plaza St. below Lake, Reno
feb8-tf

THE HORSE
"PRINCE"

Will stand in Reno this season. He took the first premium last Fall. He is 3 years old, weighs 1,300 pounds, is 16 hands high, of a dark-bay color, and good form. Apply at

NADON'S WAGON SHOP,

Fourth street, next to Lee's scales, Reno, Nevada. apr19m1

RANCH FOR SALE.

CONTAINING 177 ACRES, ALL UNder good state of cultivation, and well-fenced—with good house containing five rooms, and a good hay barn and stable, and other outbuildings, consisting of wagon shed, wood shed lodging house, etc.

PLENTY OF WATER

for irrigation. The place is known as "The Charley Chase Farm," situated on the Truckee Meadows, near Glendale. Inquire of
ja18tf R. H. KINNEY.

MISCELLANEOUS.

JERRY SCHOOLING
(Successor to Hagerman & Schooling)
GROCERIES, PROVISIONS

Wholesale and Retail Dealer in

Hardware Queensware, Wines Liquors, Cigars, Tobacco.

Cor. of Commercial Row and Sierra St.

Special attention paid to retail department goods bought and sold on lowest possible margin.

—MOTTO—
LIVE AND LET LIVE.

Goods Delivered Free of Charge to any Portion of the City.

ALL GOODS GUARANTEED
JERRY SCHOOLING.

C. A. BRAGG & CO.,
Wholesale and Retail Dealers in
ALL KINDS OF
REDWOOD AND PINE LUMBER.
SHINGLES, DOORS, SASH, BLINDS, WOOD, ETC

Car load lots at the Lowest mill prices.

YARD—Corner THIRD AND RALSTON Sts

CASH FOR HIDES.

HOTEL LANGHAM,

COR 4th & L STREET SACRAMENTO

STRICTLY FIRST-CLASS
—ON THE—
EUROPEAN PLAN.

FREE COACH FROM RAILROAD DEPOT.

FINE SAMPLE ROOMS.

TERRY & CO.....Managers
n9tf

LAKE HOUSE

H. L. W. KNOX HAS RENTED AND thoroughly refitted this well-known house, throughout, and is prepared to accommodate his old friends and patrons.

Bar and Billiard Room Attached.

THE TABLE

Will at all times be furnished with the best the market affords,

Free Bus To All Trains.

The house is PLEASANTLY LOCATED on the south side of the Truckee river.
may10 H. L. W. KNOX.

THOMPSON & STONE,
Camp 16, Nevada Co., Cal.

MANUFACTURERS ANE WHOLESALE and Retail Dealers in

Shingles, Lumber. Square Timber, Hay, Grain, Potatoes Wood.

THOMPSON & STONE,
Boca, Cal.

O. G. SCOTT. C. F. BURNHAM.
BURNHAM & SCOTT,
PRODUCE AND
COMMISSION MERCHANTS

GENERAL PURCHASING AGENTS.

231 DAVIS STREET,

Between Clay and Washington, San Francisco
ma8m1

Capital Saloon
NEXT DOOR TO THE POST OFFICE.

All patrons well entertained.

R. F. HOY.....MANAGER
may6tf

Palace Restaurant,
H. RUHE.....PROPRIETOR.

All the Delicacies of the Season on the table or
COOKED TO ORDER.
OPEN DAY AND NIGHT.
oct8tf

What Makes You Hiss?

A tooth is missing among the incisors, and you cannot help hissing. Go and get one put in, and then use SOZODONT to keep the others right. You should have done this years ago, but it is better now than never. my8w

LEGAL.

Sheriff's Sale.

UNDER AND BY VIRTUE OF AN order of sale and decree of foreclosure issued out of the District Court of the Second Judicial District of the State of Nevada, in and for the county of Washoe, on a judgment recovered therein by W. T. Kirkpatrick against F. M. Peck, Minnie H. Peck and Rosa Hutchinson, and the premises hereinafter described, for the sum of $554 76 and costs amounting to $144 80 and $5.55 Clerk's accruing costs, bearing date of May 9th, 1882, and to me directed and delivered, I hereby give public notice, as required by law, that I will offer for sale, to the highest and best bidder for cash, in front of the Court House door, at Reno, Washoe county, Nevada, on Saturday, the third (3d) day of June, A. D. 1882, between the hours of 9 o'clock A. M. and 5 o'clock P. M., to-wit: at 12 o'clock M., the property described in said decree and as follows, to-wit: All that certain piece and parcel of land situate in the county of Washoe and the State of Nevada, and known as the south forty feet of the west ninety feet of lot number 1 in Block P of the town of Reno, in the county of Washoe, in the State of Nevada, and more particularly described as follows, to-wit: Beginning at the southwest corner of said lot number one (1) in Block P where the north line of Second street intersects the east line of Virginia street, in said town of Reno, in the county of Washoe, state of Nevada, and running thence northerly with the east line of Virginia St. forty feet, thence at right angles east ninety feet, thence at right angles south forty feet to the north line of Second street, thence west ninety feet with said north line of Second street to the place of beginning, together with its tenements, hereditaments and appurtenances.

W. A. WALKER.
Sheriff Washoe county, Nevada.
Dated: Sheriff's office, Reno, May 13th, 1882.

Timber-Land Notice.

UNITED STATES LAND OFFICE,
SUSANVILLE, CAL., May 8, 1882.

NOTICE IS HEREBY GIVEN THAT Charles A. Bragg, whose Post Office address is Reno, Washoe county, Nevada, has this day filed in this office his application to purchase—under Act of June 3, 1878, "To Provide for the Sale of Timber Lands in the States of California, Oregon, Nevada, and in Washington Territory,"—the N. W. ¼, Sec 28, Tp. 21 N., R. 17. E. M. D. M. Any person or persons claiming adversely to above applicant are hereby required to file their claims at this office within sixty days from the first publication of this notice, or the applicant will be allowed to make entry of the tract, upon proof that the land embraced therein is chiefly valuable for its timber.

F. H. MERRILL, Register.

LAND OFFICE AT SUSANVILLE, CAL.,
May 8, 1882.

Notice of the above application will be published in the "Reno Gazette," printed at Reno, Nevada, which I hereby designate as the newspaper published nearest the land described in said application.

may11-60t F. H. MERRILL, Register.

Notice.

ALL PARTIES HOLDING TIME checks issued by Thomas Moore for labor performed on N. & O. R. R. and also all persons having filed liens against said company, for labor performed thereon, and also all parties having claims against said company, are hereby requested to present the same to the undersigned, at his office, immediately.

GEO. A. KING,
may8tf Secy. N. & O. R. R. Co.

Cheap Books.
E. A. ALELN
— has —
A LOT OF BOOKS

Sent up from San Francisco, to be sold out on commission you can have them at

YOUR OWN PRICE
—there are—
Religious, Medical and Miscellaneous Books.

CALL EARLY.
apr6tf

CALIFORNIA
FRUIT AND PRODUCE HOUSE
—FOR—
GREEN FRUIT,
DRIED FRUIT,
CANNED GOODS,
HONEY,
FRUIT BUTTERS,
SYRUPS, SEEDS,
VEGETABLES, ETC.

SEND YOUR ORDERS TO

M. T. Brewer & Co.,
WHOLESALE MERCHANTS,

Sacramento .....California
rtn 30

NOTICE
TO ICE CONSUMERS:

I WILL COMMENCE A REGULAR delivery of Ice, from

THE ESSEX ICE HOUSE,

On Monday, April 24, 1882. I intend to remain in the business the year round, and will guarantee the price won't exceed

THREE-QUARTERS OF A CENT

Per pound. Winter or Summer. Parties having ice-houses can have ice

BY THE TON OR CAR-LOAD

At reasonable terms. This ice is first-class.
apr22tf JOHN HAYES.

BRICKLAYING, PLASTERING

A. MOGER,.....MASON & BUILDER

BRICKLAYING, PLAIN AND ORnamental, plastering, iron buildings, marble mantel and grate setting, etc., etc,

REPAIRING AND KALSOMINING.

All work done first-class at reasonable prices and satisfaction guaranteed.

Orders left at Allen's book store, Gazette office, Lake House, or at residence, south side of river, first house east of Lake House, will receive prompt attention. mar26 tf

LEGAL.

Delinquent Notice.

JONES & KINKEAD GOLD AND SILVER Mining Company

Location of works, Pyramid Mining District; principal place of business, Reno, Nevada.

The several amounts set opposite the respective shareholders are delinquent, on account of assessment No. 14, levied on the 10th of December, 1881, as follows, to-wit:

Name	No. cer.	Shares.	Amt.
Bragg, C A & Co.	688	87	$ 21 75
do	786	16	4 00
Bragg, C A	825	1500	375 00
Bragg, H W	757	1388	347 00
do	823	742	185 50
Bragg, Mrs A C	733	100	25 00
do	774	300	75 00
do	789	76	19 00
Bragg, Mrs C A	734	100	25 00
do	790	19	4 75
Bishop, S	822	208	52 00
Belz Jno	633	70	17 50
do	784	13	3 25
Clarke, R M	577	3000	750 00
do	709	1000	250 00
do	710	500	125 00
do	711	500	125 00
do	791	950	237 50
Caulk, E W	765	256	64 00
do	802	48	12 00
Cahlan, Jno	759	100	25 00
do	817	19	4 75
Comstock, P B	820	10	2 50
Duck, Wm	567	700	175 00
do	804	133	33 25
Deremer, Geo	818	19	4 75
Evans, Alvaro	690	1000	250 00
do	691	1300	325 00
do	753	3090	772 50
do	761	104	26 00
do	762	2322	580 50
do	763	350	87 50
do	764	18647	4661 75
do	766	500	125 00
do	767	500	125 00
do	769	3550	887 75
do	771	500	125 00
do	775	120	30 00
do	781	23756	5939 00
do	813	10592	2648 00
Evans, Pierce	768	500	125 00
do	778	260	65 00
do	814	145	36 25
Evans, A A	598	336	84 00
do	794	64	16 00
Fitzgerald, Jno	776	270	67 50
do	796	51	12 75
Fulton, R L	756	1280	320 00
do	798	243	60 75
Field, Sarah	621	35	8 75
Jones, Joseph	801	40	10 00
do	604	210	52 50
Jones' J E	770	2000	500 00
do	806	380	95 00
Kinkead, Jas H	648	70	17 50
do	807	13	3 25
Kinkead, Jas	580	6500	1625 00
do	810	1235	308 75
King, Geo A	824	1595	398
Longley, T W	703	250	62 50
do	808	47	11 75
Lemmons, W E	649	70	17 50
do	702	13	3 25
McMairy, H J	821	166	41 50
Powning, C C	660	300	75 00
do	732	1399	349 75
do	783	323	80 75
Ramsburg, G	258	25	12 55
do	799	5	1 50
Remington, W F	680	70	17 50
do	805	13	3 25
Schooling, Jerry	656	350	87 50
do	678	300	75 00
do	698	500	125 00
do	699	200	50
do	738	400	100
do	743	200	50
do	745	500	125 00
do	809	466	116 50
White, Al	772	100	25 00
do	795	19	4 75

And in accordance with law and order of the Board of Trustees made on the 9th day of January, A. D. 1882, so many shares of each parcel of said stock as may be necessary will be sold by the Secretary on the 8th day of February, A. D. 1882 at the Company's office in Sunderland's building, at 2 o'clock P. M., to pay the delinquent assessment together with costs of advertisements and expenses of sale.

By order of the Board of Trustees.
P. EVANS, Secretary.
Reno, January 9, 1882.

The above sale is postponed until February 18th, 1882, at the same hour and place.
By order of the Board of Trustees.
P. EVANS, Secretary.
Reno, February 1, 1882.

The above sale is postponed until March 18th, 1882, at the same hour and place.
By order of the Board of Trustees.
P. EVANS, Secretary.
Reno, February 18, 1882.

The above sale is postponed until April 17th, 1882, at the same hour and place.
By order of the Board of Trustees.
P. EVANS, Secretary.
Reno, March 18th, 1882.

The above sale is postponed until June 16, 1882, at the same hour and place.
By order of the Board of Trustees.
P. EVANS, Secretary.
Reno, April 17, 1882.

Caution Notice.

THE PUBLIC ARE HEREBY CAUtioned against purchasing the following certificates of stock in the Crown Prince Gold and Silver Mining Company, the same having this day been sold to pay delinquent assessment, on account of assessment No. 12, levied April 25, 1881.

Name.	No. cer.	Shares.
Friedmann, L E	170	100
Blakely, A C	175	100
Gilson, J S	184	1000
Haller, Christ	19	500
Haller, Christ	97	90
Klein, Wm	180	122
Stoll, J	181	50
Schafer G	110	108
Schafer, G	51	1000

By order of the Board of Trustees.
may9t WM. HOFFMAN, Secretary.

Dissolution.

THE CO-PARTNERSHIP HERETOfore existing under the firm name and tyle of Hymers & Comstock's Feed Stable, s this, the 11th day of April, 1882, dissolved—by mutual consent. All parties indebted to said firm are hereby requested to call at their office and pay the same. All parties having claims against them will please present them at the same place for liquidation.

P. B. COMSTOCK.
T. K. HYMERS.

Mr. Comstock takes this opportunity of returning thanks to his many friends for their patronage during his connection with the firm, and most respectfully asks a continuance of the same to his successor, T. K. Hymers.
apr13tf

Notice to Creditors.

NOTICE IS HEREBY GIVEN TO all those having claims against the estate of David McFarland, deceased, to present them with proper proofs, within 10 months from the date of the first publication of this notice, at the law office of William Webster, at Reno, Nevada, for an allowance by the executrix. MRS. D. McFARLAND.
Reno, Nevada, April 15, 1882.—tf

Dissolution Notice.

THE CO-PARTNERSHIP HERETOFORE existing under the firm name and style of Clark & Martin, carrying on the business of stock raising, has been dissolved, by mutual consent. D. C. Martin retiring. L. G. Clark assumes all liabilities of the late firm, and all bills due them are payable to him.

L. G. CLARK,
apr26m1 D. C. MARTIN.

Horse Found.

CAME TO MY PLACE, ONE MILE south of Steamboat Springs, sometime during the Winter, a small sorrel mare, with saddle-marks; no brand noticed. Owner can have her by proving property and paying charges. [ap15-3m] R. S. GAMMON.